

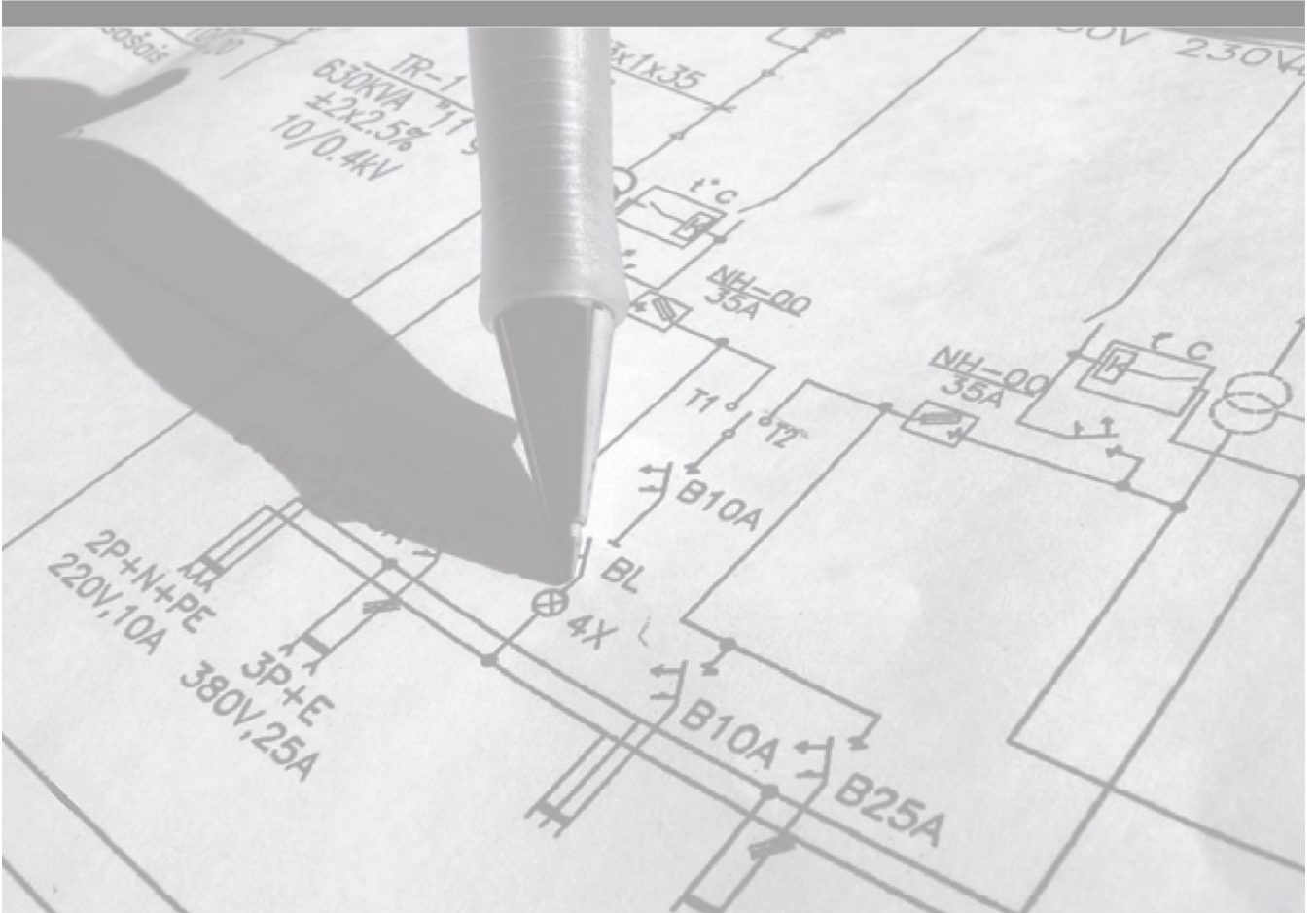

esanengineering®

epd electric project and consultancy Yılmaz Oğralı



1979 - 2017
WHO WE ARE ?
WHAT WE DO ?

Our project group has up to now; prepared electricity projects primarily in Turkey, as well as in foreign countries such as Iraq, Ukraine, Azerbaijan, Kazakhstan, Bosnia Herzegovina, Libya, and Russia intended for various purposes (Hotel, Hospital, University, Sanctuary, Business Centre, Factories, Public Buildings and High-rise Buildings).

**For more detailed information
please visit our Web Site at**

www.esanmuhendislik.com

DEAR CUSTOMERS,

Our Company, which was established by Electrical Engineer Yılmaz OĞRALI in 1979 under the title "Esan Mühendislik" and started, engaging with sectoral activities; has been creating solutions of design, drawing and consultancy of Heavy and week current electricity installation projects for about 40 years. We have justified happiness of successfully completing more than five hundred Project studies both in and abroad until today.

While submitting to you our operating style, areas of work, corporate structure, and our references in this file, we would also like to take this opportunity to state that we look forward to the chance of working with you in the future. Yours respectfully



The Matters That We Consider in Preparation of Projects

The drawings and calculations related to following systems constitute the content of our project services. We project all or some of these systems by considering the requests of the employer within the scope of current standards, laws and regulations according to the structure type and usage purpose.

- a) Power distribution installation;
 - 1) Low voltage power distribution,
 - 2) Electric outlet installation,
 - 3) Power distribution – motor feedings for mechanical installation.
- b) Reserve power systems;
 - 1) Diesel – generator group,
 - 2) Uninterrupted power supply,
 - 3) Central accumulator group.
- c) Illumination;
 - 1) General illumination,
 - 2) Exit/information/directing illumination,
 - 3) Emergency illumination,
 - 4) Exterior illumination (surrounding illumination),
 - 5) Special illumination,
 - 6) Illumination control – darkening
- d) Reactive power compensation
- e) Protection systems;
 - 1) Grounding facility,
 - 2) Protection system against lightning,
 - 3) Protection from high voltage,
 - 4) Protection from high current,
 - 5) Protection from waste current,
 - 6) Protection from indirect touching,
- f) Communication systems;
 - 1) Telephone,
 - 2) Information communication network,
 - 3) TV systems,
 - 4) Music broadcasting – announcement system,
 - 5) Call system,
 - 6) Central clock system,
 - 7) Intercom,
 - 8) Digital Signage
- g) Fire detection and alarm systems
- h) Security systems;
 - 1) Closed circuit TV system,
 - 2) Thief alarm systems,
 - 3) Passing control systems,
 - 4) Electronic watchman tour and control system,
 - 5) Gas detection system,
 - 6) Flood detection and alarm system,

i) Special systems;

- 1) Congress – conference systems,
- 2) Simultaneous translation service,
- 3) Audio and video systems,
- 4) Medical call systems,
- 5) Electronic queue call systems,
- 6) Information systems,
- 7) Building automation systems,
- 8) Structural cabling.

Our Illumination Projects and Technique

The human being is dependent to light in all his works and uses artificial light when natural light is not sufficient. Until mid-nineteenth century tinder, candle and oil lamps were used for illumination. With T. A. Edison to invent lamp with incandescent wire, a new trend has started in illumination technique. Then osmium, tungsten and tantalum wires have been used. There has been great development in discharge lamps and illumination technique has reached today's level with the spreading of fluorescent lamp.

The basic matter of illumination is the production, distribution, economy and measurement of light. Also, illumination examines the effects of light on human structure. It is no more sufficient to illuminate a room by hanging a lamp on the ceiling. It is required to consider and examine each place to be illuminated as a special problem. Besides physiologic and economic conditions, the architectural and technical opinions also take an important place in this examination. The basic helpers of illumination are physics, physiologic-optic and psychology, and the solution of an illumination problem can only be performed by electrical engineers who have knowledge in the producing light and involved in artistic matters.

As a good illumination answers many requests and requirements at the same time, as Esanepd Engineering, we generally give priority to one of these requests while installing any illumination system. In this case, while the main purpose of illumination becomes answering this prioritized requirement, the others also are not ignored. We divide illumination into three according to their purposes: Physiologic, decorative and attractive illumination. While the purpose in physiologic illumination is to see the shape, color and details of the objects comfortably and rapidly, the purpose in decorative illumination is to arouse more esthetic effects, not displaying the objects desired to be seen as a whole. In attractive illumination, the purpose is to attract attention, in other words to advertise.

Esanepd Engineering produces its illumination solutions for both internal and external places by using natural and artificial illumination. Our work fields are constituted from tourism facilities, education buildings, health buildings, residences, administrative buildings, commercial buildings and industrial structures. While producing our unlimited illumination solutions, we first review all details and then prepare our computer supported three dimensional designs. Then, we draw our illumination projects again by computer supported and finally we carry out the application and turn the design into real.

Our Project Stages

a) Study-suggestion report: The systems that will provide the operating functions of the structure or the facility to be projected are described in detail by selecting them. Alternative solutions related to the systems to be projected are studied regarding to their feasibility and economical condition by specifying how they will be provided.

b) Preliminary project: Displaying the operating functions of suitable voltage distribution system on the project, placement of panels, estimated power and illumination calculations and sample single line schemas are prepared.

c) Final project: It is constituted from explanations, drawings, technical specifications, calculations and specifications describing how the wiring installations will be made according to the systems specified in the preliminary project together with the supplementary documents. Final projects are not performed according to a certain brand; the most commonly used systems are considered.

d) Application Project: (Production drawings and calculations) These are the projects that have been prepared by using the types and measurements of the selected devices of the manufacturer companies before starting the production of the installation. The final placement and final sizing of the selected devices to be used in internal wiring installations are only possible with these calculations and drawings.

e) Final condition (done) project: It is the project that displays the condition of the completed wiring installations that are ready to be operated by completing their manufacturing and assembly.

ORGANIZATIONAL STRUCTURE

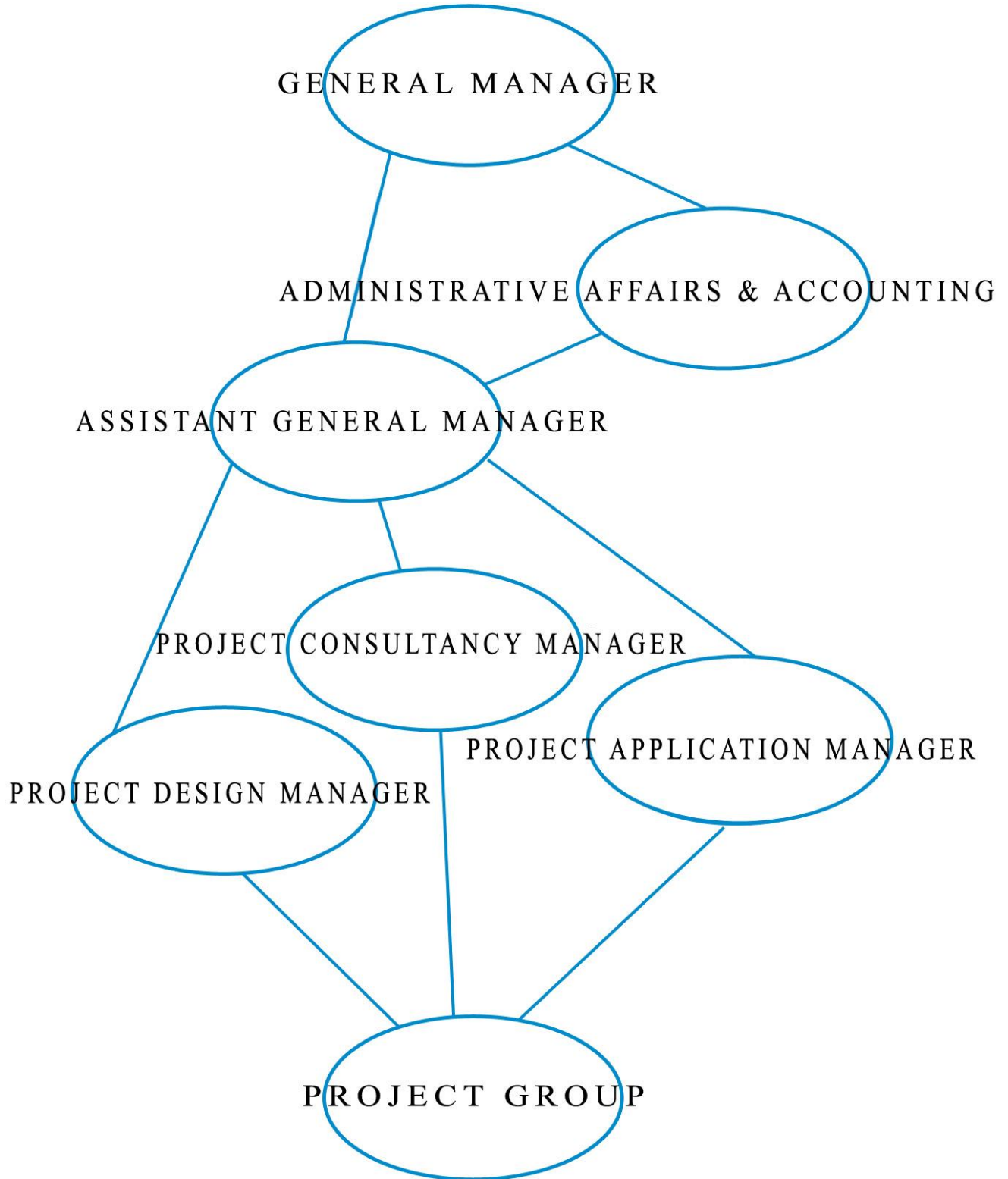

CV

YILMAZ OĞRALI

Altunizade Mahallesi Dadaşlar Sokak No.23 D.5 Üsküdar / Turkey

Phone: +90 212 252 5484 Fax: +90 212 252 4287 Mobile: +90 544 594 2493

yilmaz@esanmuhendislik.com

1979- Esan Engineering,İstanbul / General Manager / LV, HV Electricity Project
Application Design Consultancy Management
1979- Dedeman Holding, Electricity & Electronic Operating Responsible
2000- Tursoy Hotel Company, Electricity Operating Responsible
2003- 2005 Bahçeşehir University, Electricity General Consultant
2003- Huzur Hospitals are Foundation, Project Coordinator

Education : Yıldız Technical University (1973)
Department : Electrical Engineer
High School : Pertevniyal High School (1969)
Training and Certificates : (EVD) Energy Management Certificate
(İDETEK) Structural Wiring and Uninterruptible Power Supplys
(İDETEK) Lighting Control and Movement Sensors
(TMMOB) Lighting Symposium
Program and : AutoCAD, Ms Office Programmes, Network and Operating Syttem, Fire
Software Knowledge and Security scripts with software, General Computer Hardware and
Software Knowledge

Date of Birth : 01.01.1951
Marital Status : Married
Military Service : Completed
Driver's License : Yes (B)
Hobbies : Drawing, Philosophy

SUPERVISION SERVICES

ELECTRICAL SUPERVISION, PROVISIONAL ACCEPTANCE, FINAL ACCOUNT, FINAL ACCEPTANCE SERVICES			
NAME OF WORK	EMPLOYER	PLACE OF WORK	COVERED AREA
YESILKOY HOMES	Çet Bade Education Construction and Tourism	Istanbul	2.500
MERTER HOUSING	Çet Bade Education Construction and Tourism	Istanbul	8.500
CRYSTAL CITY VEGA COLLEGE	Çet Bade Education Construction and Tourism	Istanbul	7500
BAKIRKOY DOGA COLLEGE	Çet Bade Education Construction and Tourism	Istanbul	7000
ÖZDİLEK PARK SHOPPING CENTRE, RIVER PLAZA & WYNDHAM HOTEL	Özdilek Plaza	Istanbul	312.000
KUYUMCUKENT AVM	Kuyumcukent	Istanbul	328.000
SULEYMANIYE ESNAF HOSPITAL	Istanbul Huzur Hast. Dinlenme Evleri Vakfı	Istanbul	12.000
RAMADA PLAZA HARBIYE HOTEL	Segatech Engineering Co.	Istanbul	17.000
BAHCESEHIR UNIVERSITY BESIKTAS CAMPUS	Bahçeşehir University	Istanbul	10.000
BOSTANCI NUH PLAZA	Ali Çiçek Architecture Co.	Istanbul	13.500
BOSTANCI NUH DEDEMAN RESORT HOTEL	Ali Çiçek Architecture Co.	Istanbul	21.000
BOSTANCI NUH DEDEMAN PARK HOTEL	Ali Çiçek Architecture Co.	Istanbul	8.000
TURK EKONOMI BANK 2006-2014	Türk Ekonomi Bankası (TEB) Co.	GENERAL OF TURKEY	400 bank office
KADIKOY HOLIDAY INN HOTEL	Cakmak Construction	Istanbul	6.500
GIRAY CONSTRUCTION HOTEL	Giray Construction	Istanbul	4.000
SOMAL SHEET METAL FACTORY	Somal Sac	Gebze	9.500
ROBERT COLLEGE GOULD HALL LIBRARY	American Robert College	Istanbul	1.600
ISTANBUL CUMHURİYETKÖY HUZUR HOSPITAL DİNLENME EVLERİ VAKFI	Istanbul Huzur Hast. Dinlenme Evleri Vakfı	Istanbul	15.000
VAKIFBANK ANKARA ACADEMY BUILDING	TC. Vakıflar Bank	Ankara	2.500

UP COUNTRY REFERENCES

5 STAR HOTELS, HOLIDAY VILLAGE, TOURIST FACILITIES

NAME OF WORK	EMPLOYER	PLACE OF WORK	COVERED AREA
AKSARAY HOTEL	Halil Onur Architecture	Istanbul	5.250
ATAKÖY METRO HOLIDAY INN EXPRESS	HB Architecture Co.	Istanbul	3.500
BAKIRKOY HILTON DOUBLETREE	Cayırlı Turizm	Istanbul	40.000
SUTLUCE CHOICEH OTEL	Cent Hotels	Istanbul	19.770
ADYAMAN HILTON GARDEN INN	Poya Project	Adiyaman	10.000
ORTAKOY HOTEL	MRA Architecture Co.	Istanbul	1.135
NİZİPLİOĞLU HOTEL ŞİŞLİ	Niziplioğlu Group	Istanbul	12.000
BAKIRKOY HOTEL	4A Constructing Real-Estate	Istanbul	3.000
RAMADA ENCORE HOTEL	Akyürek Elmas	Istanbul	6.000
GURE HOLIDAY TOWN	Körfez GYO	Balıkesir	40.000
BEYLİKDUZU HILTON GARDEN INN	Döğme Construction	Istanbul	13.000
KADIKOY HOLIDAY INN HOTEL	Çakmak Construction	Istanbul	6.500
ÇORLU HILTON GARDEN INN	Santeks	Corlu	15.000
CEVAHIR SHERATON ATASEHIR HOTEL	Cevahir Construction	Istanbul	25.000
MILLENIUM WEST YENİBOSNA	Arke Construction	Istanbul	33.000
GIRAY CONSTRUCTION HOTEL	Giray Construction	Istanbul	4.000
ALBATROS HOTEL	Cet Construction Co.	Istanbul	22.000
TOPKAPI MERCURY HOTEL	Niziplioğlu	Istanbul	25.000
MAKSİM TUNA HOTEL	Tuna Çelik	Istanbul	44.000

BOSTANCI NUH DEDEMAN HOTEL & TRADE CENTER	Ali Çiçek Architecture Co.	Istanbul	29.000
DOUBLETREE BY HILTON AVCILAR	Sonkar Automotive	Istanbul	25.000
CROWNE PLAZA BURSA	Oztimurlar Construction Co.	Bursa	25.000
AIRPORT SHOPPING CENTER HOTEL	Döğme Construction	Istanbul	10.000
MALATYA ALTINKAYISI HOTEL	Ali Çiçek Architecture Co.	Malatya	14.000
DEDEMAN HOTEL SPA	Dedeman Hotel Co.	Istanbul	1.500
BEYOGLU MARKIZ HOTEL	Tursoy Tourism Invesment Co.	Istanbul	8.000
ABANT PALACE HOTEL	Taksim Hotel Co.	Abant	2.500
TAXIM HILL HOTEL MEETING HALLS	Taksim Hill Hotel	Istanbul	1.000
KALAMIS HOTEL	Kalamış Hotel	Istanbul	32.000
KELESSAN HOTEL	Keleşoğlu Construction	Zonguldak / Ereğli	4.000
YIMPAS HOTEL	KG Architecture Co.	Istanbul	4.500
TOYOTA SONKAR HOTEL	Sonkar Automotive	Istanbul	23.000
BOSTANCI NUH SMALL BUSINESS ZONE	Ali Çiçek Architecture Co.	Istanbul	26.550
BOSTANCI NUH HOTEL (PLOT 2)	Ali Çiçek Architecture Co.	Istanbul	55.000
REVANLI SARIKAMIS HOTEL	Ali Çiçek Architecture Co.	Kars	12.000
PERISSIA URGUP HOTEL	Ali Çiçek Architecture Co.	Urgüp	7.500
LALELI YUKSEL HOTEL	Idea Architecture	Istanbul	7.500
TURGUT REIS BUS TERMINAL	IIA Architecture	Bodrum	6.600
BEYKENT AVALON HOTEL AVCILAR 2006	Adem Çelik	Istanbul	120.000
ANTALYA AQUAPARK	Dedeman Hotel Co.	Antalya	10.000
SAPANCA FOUNDATION HOTEL	Tursoy Tourism Invesment Co.	Sapanca	12.000

SAKLIKÖY HOTEL	Saklıköy Hotel Co.	Istanbul	20.000
AIRPORT HOTEL	Dedeman Hotel Co.	Istanbul	20.000
ANEX HOTEL	Dedeman Hotel Co.	Antalya	10.000
THE CARLTON HOTEL	Carlton Hotel Co.	Istanbul	8.000
BODRUM AQUAPARK	Dedeman Hotel Co.	Muğla	20.000
EMERALD HOTEL	Emerald Hotel Co.	Alanya	10.000
DEDEMAN PALANDOKEN HOTEL	Dedeman Hotel Co.	Erzurum	16.000
BEYOGLU RICHMOND HOTEL	Tursoy Tourism Invesment Co.	Istanbul	8.000
DEDEMAN HOTEL DIYARBAKIR	Dedeman Hotel Co.	Diyarbakır	6.000
DEDEMAN HOTEL BODRUM	Dedeman Hotel Co.	Bodrum/Muğla	8.000
DEDEMAN HOTEL RIZE	Dedeman Hotel Co.	Rize	8.000
DEDEMAN HOTEL KAYSERI	Dedeman Hotel Co.	Kayseri	10.000
DEDEMAN HOTEL NEVSEHIR	Dedeman Hotel Co.	Nevşehir	16.000
DEDEMAN HOTEL ANKARA	Dedeman Hotel Co.	Ankara	16.000
DEDEMAN HOTEL ISTANBUL	Dedeman Hotel Co.	Istanbul	20.000
DEDEMAN HOTEL ANTALYA	Dedeman Hotel Co.	Antalya	40.000
ALMER PLAZA HOTEL	Başyazıcılar	Kayseri	20.000
EPHESUS LIGHTING PROJECT, SELÇUK	TURSAB	Izmir	50.000
DEDEMAN SKI LODGE ERZURUM PALANDOKEN	Kartaş Co.	Erzurum	4.000
CAVDARHISAR AIZANOI HOTEL	Cavdarhisar Municipality	Kütahya	3.000
TOPKAPI HISAR HOTEL	Hisar Hotel Co.	Istanbul	4.000
DEDEMAN BEACH CLUB BODRUM	Dedeman Hotel Co.	Bodrum, Muğla	3.000

SCHOOL, UNIVERSITY, EDUCATION, SPORTS COMPLEXES

NAME OF WORK	EMPLOYER	PLACE OF WORK	COVERED AREA
ROBERT COLLEGE RC COMMONS	American Robert College	Istanbul	1.000
BAKIRKÖY SCHOOL PROJECT	Arima Architecture	Istanbul	16.000
FLORYA SCHOOL PROJECT 1	Arima Architecture	Istanbul	7.683
FLORYA SCHOOL PROJECT 2	Arima Architecture	Istanbul	25.000
GEDİZ SCHOOL PROJECT	Arima Architecture	Kutahya	7.500
PRE SCHOOL PROJECT	Maba Construction	Istanbul	500
İZÜ 3rd STAGE STRUCTURES	İzü Building Operation	Istanbul	17.500
HALIÇ AQUATIC SPORTS CENTER	Arima Architecture	Istanbul	5.050
İZMİR SEFERİ HİSAR ELEMANTRY SCHOOL	Çet Bade Education Construction and Tourism	Izmir	3.800
BARUTHANE SCHOOL BUILDING	H.E. Architecture	Istanbul	3.447
FATİH HÜSEYİNE DORMITORY BUILDING	H.E. Architecture	Istanbul	1.065
FATİH ŞEHREMİNİ DORMITORY BUILDING	H.E. Architecture	Istanbul	50.000
MIMAR SINAN BESIKTAS CAMPUS	EKS Architecture	Istanbul	3.000
TED COLLEGE	Kaizen Special Education Services	Diyarbakır	17.967
İZÜ 2nd STAGE STRUCTURES	İzü Building Operation	Istanbul	38.115
BAKIRKOY BAHCESHIR COLLEGE	Çet Bade Education Construction and Tourism	Istanbul	7.000
CRYSTAL VEGA COLLEGE	Çet Bade Education Construction and Tourism	Istanbul	7500
ANKARA VAKIFBANK ACADEMY BUILDING	StüdyoMetrik	Ankara	2.180
ANKARA VAKIFBANK HEAD OFFICE BUILDING CONFERENCE HALL	StüdyoMetrik	Ankara	500
TÜGVA YOUTH CENTRE	Scala Architecture	Istanbul	3.500

MERKEZ EFENDİ DORMITORY BUILDING	H.E. Architecture	Istanbul	1.800
ROBERT COLLEGE GOULD HALL LIBRARY	American Robert College	Istanbul	1.600
HACETTEPE UNIVERSITY COLLEGE BUILDING	Taşyapı Inc.	Ankara	42.500
VARYAP SCHOOL 3346 BLOCK 2 PARCEL	Vayrap Varlıbaşlar Holding	Istanbul	4.080
BOMONTI DOGA COLLEGE	Asist Education Institutions	Istanbul	7.500
DOĞUŞ UNIVERSITY DOGA COLLEGE	Asist Education Institutions	Istanbul	7.500
BAHCELIEVLER DOGA COLLEGE	Asist Education Institutions	Istanbul	10.000
BEZM-I ALEM UNIVERSITY	Halil Onur Architecture	Istanbul	7.700
KAYSERİ DOGA COLLEGE	Cet Construction Co.	Istanbul	10.055
BASAKSEHIR DOGA COLLEGE	Cet Construction Co.	Istanbul	9.466
HACETTEPE UNIVERSITY BEYTEPE CAMPUS DORMITORY and COMMERCIAL AREAS BUILDING	Taşyapı Inc.	Ankara	102.000
T.C. BOGAZICI UNIVERSITY KANDILLI SCIENCE TECHNOLOGY CENTRAL BUILDING	Boğaziçi University	Istanbul	15.000
DUZCE TECHNOCITY - BUILDING ENERGY	IIA Architecture	Düzce	11.000
CEVIZLIBAG DOGA COLLEGE	Cet Construction Co.	Istanbul	10.000
FLORYA DOGA COLLEGE	Cet Construction Co.	Istanbul	12.000
GUZELCE DOGA COLLEGE	Cet Construction Co.	Istanbul	7.000
HALKALI DOGA COLLEGE	Cet Construction Co.	Istanbul	9.268
BAHCESEHIR BURSA COLLEGE	Bahçeşehir educational institutions	Bursa	12.133
BAHCESEHIR ALACAATLI COLLEGE	Bahçeşehir educational institutions	Ankara	12.815
BAHCESEHIR SAMSUN COLLEGE	Bahçeşehir educational institutions	Samsun	8.100
ESENLER ELEMENTARY SCHOOL	Albayraklar Construction Co.	Istanbul	5.000
ODTU OUTBUILDING	Boran Ekinci Architecture Co.	Ankara	1.000
BAHCESEHIR THEATRE	Bahçeşehir University	Istanbul	300

BEYKENT AVALON UNIVERSITY AVCILAR 2006	Adem Çelik	Istanbul	120.000
SEZIN COLLEGE	Sezin College	Istanbul	10.000
BUYUKCEKMECE HIGH SCHOOL	Büyükçekmece Municipality	Istanbul	2.000
EDIRNE COLLEGE	Edirne College	Edirne	1.000
I.B.B. KARTAL SPORTS CENTER	Istanbul Metropolitan Municipality	Istanbul	40.000
BAHCESEHIR UNIVERSITY BESIKTAS CAMPUS	Bahçeşehir University	Istanbul	10.000

HOSPITALS, HEALTH BUILDINGS

NAME OF WORK	EMPLOYER	PLACE OF WORK	COVERED AREA
THE HEALTH CLINIC	Maba Construction	Istanbul	500
ARMONIA SPA	IIA Architecture	Fethiye	2.500
GOZTEPE BONE MARROW TRANSPLANTATION HOSPITAL	Albayraklar Construction Co.	Istanbul	3.258
CUKUROVA MICROBIOLOGY LABORATORY	Akbank Co.	Adana	1.200
SPA THERMAL CLINIC BUILDING	Tursoy Tourism Invesment Co.	Pamukkale	6.000
BEYKENT AVALON HOSPITAL AVCILAR 2006	Adem Çelik	Istanbul	120.000
SPA THERMAL MEDICAL BUILDING	Tursoy Tourism Invesment Co.	Pamukkale	4.000
GEBZE INSTITUTE	Gebze Y. T. Institute	Kocaeli	10.000
ONKOLOJİ HOSPITAL	Kayseri University	Kayseri	6.000
100 BED ESNAF HOSPITAL	Huzur Foundation	Istanbul	12.000
KAYSERİ CARDIOVASCULAR HOSPITAL	Dedeman Holding Company	Kayseri	30.000

VILLA, RESIDENCE, PUBLIC HOUSING, COOPERATIVES

NAME OF WORK	EMPLOYER	PLACE OF WORK	COVERED AREA
ÖMERLİ RESIDENCES	Efesan Group	Istanbul	78 Adet Villa 300m ² social facility
BEYLİKDÜZÜ RESIDENCES	B Group	Istanbul	100.000
BALIKESİR RESIDENCES	Scala Architecture	Balıkkesir	52.000
MALTEPE RESIDENCES	Tolga Architecture	Istanbul	2.000
SARIYER WATERSIDE RESIDENCE	BRN Architecture	Istanbul	3.200
VİTUS OFFICE URLA	Atölye Co.	Izmir	1.500
THE HOLL RESIDENCES	Metal Construction	Istanbul	20.000
SANCAKTEPE RESIDENCES	Bayraktar Construction	Istanbul	70.000
GÖLOVA TEACHER RESIDENCES	BRN Architecture	Sivas	2.000
KULEV RESIDENCES	Parkare	Istanbul	750
TOPHANE HACIMIMI 44 PARCEL	Ceneviz	Istanbul	2.673
TOPHANE HACIMIMI 95 PARCEL	Ceneviz	Istanbul	1.200
TOPHANE HACIMIMI 39 PARCEL	Berkolon	Istanbul	560
TOPHANE HACIMIMI 58 PARCEL	Berkolon	Istanbul	5.500
TOPHANE HACIMIMI 108 PARCEL	MZES REAL ESTATES İNVESTMENT TRUSTS	Istanbul	3.100
TOPHANE HACIMIMI 5 PARCEL	MZES REAL ESTATES İNVESTMENT TRUSTS	Istanbul	2.800
TOPHANE HACIMIMI 107 PARCEL	Berkolon	Istanbul	900
TOPHANE HACIMIMI 82 PARCEL	Berkolon	Istanbul	900
TOPHANE HACIMIMI 61 PARCEL	Berkolon	Istanbul	1.100
FIKIRTEPE HOUSING	Haldız Construction	Istanbul	45.000

ESKİSEHIR CİFTLİK ADMINISTRATIVE BUUILDING	Tolga Architecture	Eskişehir	500
KÂĞITHANE HOUSING	Efesan Group	Istanbul	9.000
GOKTURK HOUSING	HIM Architecture	Istanbul	5.200
BABACAN PREMIUM ESENYURT	Babacan Group	Istanbul	130.000
BABACAN ROYALPORT KUCUKCEKMECE	Babacan Group	Istanbul	85.000
KAYABASI HOUSING	Sepin Architecture	Istanbul	60.000
VALIKONAĞI RESIDENCE	Batı Hospitality	Istanbul	39.000
NAHCIVAN HOUSING	Elmak Construction	Nahçıvan	75.000
TARABYA HOUSING	Bplan	Istanbul	3.144
KARTAL 3 PARCELS	Bplan	Istanbul	3.000
MERTER MANSIONS	Çet Bade Education Construction and Tourism	Istanbul	8.500
CAVİTPAŞA MANSION	Karaköy Real Estate	Istanbul	850
MURADİYE 28 APARTMENT	Karaköy Real Estate	Istanbul	1.296
BLUELAKE SALES OFFICE	Metal Construction	Istanbul	1.300
BLUELAKE RESIDENCE	Metal Construction	Istanbul	174.118
KEMERLIFE XXIII 23	Metal Construction	Istanbul	10.040
REALLİFE VILLAS	Metal Construction	Istanbul	17.000
ARCADIUM III HOUSES GÖKTÜRK	Metal Construction	Istanbul	17.400
HIM KEMERBURGAZ HOUSING	DE.X Architecture	Istanbul	3.000
BEYKOZ KUNDURA BUILDINGS NO 12-13	Yıldırım Group	Istanbul	3.000
BEYKOZ KUNDURA BUILDINGS NO 8-9-10	Yıldırım Group	Istanbul	5.000
ŞERİFALİ PRESTİJ HOUSING	Alper Construction	Istanbul	16.000

KÜÇÜKÇEKMECE SALES OFFICE	Metal Construction	Istanbul	1.300
BLUELAKE RESIDANCE	Metal Construction	Istanbul	174.118
KEMERBURGAZ VILLAS	Metal Construction	Istanbul	10.040
HİM OFFICE GÖKTÜRK	Habif Architecture	Istanbul	600
ŞALVARAĞA VILLAS	Cağdaş Construction	Bodrum	4.000
DENİZ APARTMENT	Ciner Construction	Istanbul	9.800
BAGCILAR RESIDANCE	Kuzey Sehircilik Construction	Istanbul	9.500
AKYARLAR LODGING BUILDING	Cağdaş Construction	Muğla	9.500
SUADIYE APARTMENT	Boran Ekinci Architecture	Istanbul	4.200
HALICENAZIR URBAN TRANSFORMATION	Fam Constructing	Istanbul	150.000
ALACATI HOUSES	Delta Trade	Izmir	2.500
DESİNG DUITES GOKTURK	Habif Architecture	Istanbul	4.400
NEF BEBEKOY	Bebek Tourism	Istanbul	9.500
INNOVIA ISPARTAKULE	Zincir Yapı Co.	Istanbul	110.000
TERRACE HOUSES - GOKTURK	Ena Real Estate	Istanbul	10.000
NEW RESIDANCE BEYLIKDUZU	Mintek Construction	Istanbul	80.000
VARYAP MERIDIAN	Vayrap Varlıbaşlar Holding	Istanbul	250.000
COUNTRY LIFE GOKTURK	Metal Structure Arke & Keleşoğlu	Istanbul	70.000
ARCADIUM HOUSES GOKTURK	Metal Structure Arke & Keleşoğlu	Istanbul	30.000
MEHMET GURELI DACHA	Mehmet GURELI	Istanbul	600
WOLKMAN KURUCESME RESTORATION	KG Architecture Co.	Istanbul	500
DRAGOS TOWERS	Kafi Urbanism	Istanbul	5.000
FERILOFT HOUSES	Doğa Real Estate	Istanbul	4.864

AATESTUGLA RESIDENCES	Albayraklar Construction Co.	Istanbul	69.000
ALPER CONSTRUCTION KARTAL RESIDENCES	Alper Construction	Istanbul	20.000
TOPAZ HOUSE	Arima Architecture Co.	Istanbul	250
YUZBASIOGLU DACHA	Yüzbaşıoğlu Construction Co.	Istanbul	500
BEYKOZ HOUSING	Soytez Construction	Istanbul	3.000
GOCEK HOUSING	Safir Tourism	Göcek	13.800
DOGA 77 HOUSES	Doğa Real Estate	Istanbul	10.000
SIRELLO HOUSES	KG Architecture Co.	Çorlu	12.500
GOKRTURK MAHAL	Akim Engineering Co.	Istanbul	8.500
OLIVE HILL BODRUM DACHA	Kapital Real Estate	Bodrum	10.000
REGNUM BODRUM DACHA	Regnum	Bodrum	10.000
ARKETIP RESIDENCES	Metal Structure	Istanbul	11.000
HIBRID RESIDENCES	Metal Structure	Istanbul	9.000
D4 DOGA COUNTRY	Doğa Real Estate	Istanbul	12.000
EMIRGAN DACHA	Doğa Real Estate	Istanbul	4.500
ELECRIC-ELECTRONICS COOPERATIVE	Cooperative	Istanbul	30.000
EKSI RESIDENCES	Ekşioğlu Construction Co.	Istanbul	10.000
HALKALI GUNESPARK RESIDENCES	Albayraklar Construction Co.	Istanbul	90.000
HAZER OZKAN HOUSE	Hazer Özkan	Istanbul	1.000
GOKTURK RESINDENCES	Başegmez Construction	Istanbul	4.000

PLAZAS, CONGRESS, EXHIBITION, COMMERCIAL CENTERS

NAME OF WORK	EMPLOYER	PLACE OF WORK	COVERED AREA
GAZIANTEP CONGRESS CENTER	Arima Architecture	Gaziantep	62.934
I.B.B. FATİH CULTUR CENTER	Arima Architecture	Istanbul	2.500
HEKTAŞ R&D CENTER	MTF Project	Kocaeli	1.500
I.B.B. KARTAL SOCIAL FACILITY	Arima Architecture	Istanbul	600
ARÇELİK ETİMESGUT OFFICE BUILDING	Bakırküre Architecture	Ankara	1.500
ARÇELİK BOLU OFFICE BUILDING	Bakırküre Architecture	Bolu	600
ARÇELİK BMI	Bakırküre Architecture	Ankara	7.000
ARÇELİK ART CENTER	Bakırküre Architecture	Ankara	1.750
MÜSİAD CENTRAL OFFICE BUILDING	Mapa Construction	Istanbul	10.225
KARTAL BUSINESS CENTER	Elor Construction	Istanbul	41.651
ARÇELİK KADIKÖY OFFICE BUILDING	Bakırküre Architecture	Istanbul	7.500
ARÇELİK ANKARA R&D BUILDING	Bakırküre Architecture	Ankara	3.000
MERTER AKFEN TRADE CENTER	Akfen Holding	Istanbul	43.500
YEDİTEPE MARİNA & SHOPPING MALL	Marina Istanbul	Istanbul	185.000
CENGELKOY SOCIAL FACILITY	Arima Architecture Co.	Istanbul	19.000
BRANDIUM ZONE CLUB	Merkez Yapı Construction	Istanbul	7.200
GOKTURK ZONE CLUB	Merkez Yapı Construction	Istanbul	3.000
VARYAP PLAZA – PENDİK SHOPPING MALL	Vayrap Varlıbaşlar Holding	Istanbul	40.000
SULTANGAZI CULTUR CENTER	Ere Architecture Co.	Istanbul	30.000
VARLIBAS ATAPARK SHOPPING AND WELLNESS CENTER	Vayrap Varlıbaşlar Holding	Trabzon	39.688

BOSTANCI NUH SHOPPING CENTER	Ali Çiçek Architecture Co.	Istanbul	13.500
TRABZON SHOPPING CENTER	MTF Project	Trabzon	39.688
T.C. ISTANBUL CONGRESS VALLEY CONGRESS & EXHIBITION & THEATRE CENTER	Arima Architecture Co.	Istanbul	110.000
KOMER IZMIR CONGRESS CENTER	Komer Co.	Izmir	40.000
AIRPORT MALL 2006	Londra Foreign Trade	Istanbul	90.000
BEYKENT AVALON MALL AVCILAR 2006	Adem Çelik	Istanbul	120.000
BEYOGLU MARKIZ SHOPPING MALL	Tursoy Tourism Invesment Co.	Istanbul	8.000
MILLENIUM SHOPPING MALL	Londra Camping	Istanbul	15.000
WORLD TRADE CENTER	Londra Camping	Istanbul	30.000
YOLBULANLAR PLAZA	Yolbulanlar Co.	Istanbul	12.000
UZUNALIOĞLU COMMERCIAL BUILDING	Uzunlioğlu Co.	Trabzon	10.000
DOGUS POWER CENTER	Garanti G.Y.O.	Istanbul	40.000

MILITARY BUILDINGS

NAME OF WORK	EMPLOYER	PLACE OF WORK	COVERED AREA
INFORMATICS DIRECTOR OF CRIMES	KG Architecture Co.	Istanbul	22.510
MILITARY ARMY CORPS COMMUNICATION BUILDINGS	Günay Construction Co.	Istanbul	800
MILITARY BATTALION COMMUNICATION BUILDINGS	Günay Construction Co.	Istanbul	800
HASDAL INFIRMARY BUILDING	Günay Construction Co.	Istanbul	800
HASDAL MILITARY BAND BUILDING	Günay Construction Co.	Istanbul	1.200
HASDAL DINING HALL BUILDING	Günay Construction Co.	Istanbul	800
3. ARMY CORPS DACHA	Günay Construction Co.	Istanbul	15.000
3. ARMY CORPS HEADQUARTERS BUILDINGS	Günay Construction Co.	Istanbul	4.000

HISTORICAL, ARCHAIC PLACES, MUSEUM

NAME OF WORK	EMPLOYER	PLACE OF WORK	ALAN
FATİH MUNICIPALITY HATTAT MADRASAHS	Halil Onur Architecture	Istanbul	1.000
KAĞITHANE KAS	Halil Onur Architecture	Istanbul	950
ŞANLIURFA MOSK	BRN Architecture	Sanlıurfa	4.000
15 JULY MARTYRS MUSEUM	Suit Design	Gaziantep	900
DOĞUŞ DARÜLACEZE WINTER GARDEN	Doğuş Real Estate	Istanbul	210
FATİH EMİNÖNÜ YALI KIOSK	H.E. Architecture	Istanbul	1.750
ŞİLE MILL	H.E. Architecture	Istanbul	1.900
ZEKIYE SULTAN WATERSIDE RESIDENCE	Halil Onur Architecture	Istanbul	5.875
SANDAL BEDESTEN	H.E. Architecture	Istanbul	2.400
TOKAT CASTLE	Kelkit Basin Development Union	Tokat	500 Dunam
DAVUTPASA BAKERY TRAINING CENTRAL and MUSEUM	Historic Environment protection Directorate	Istanbul	12.500
MUSEUM M.S.G.U TOPHANE	Halil Onur Architecture	Istanbul	5.000
USAK HACI GEDIK HAN HOTEL	Veranda Construction	Uşak	4.000
MUSEUM OF CALLIGRAPHY	Halil Onur Architecture	Istanbul	1.600
AMASYA HARSENA CASTLE and THE ROCK TOMBS	TC. Amasya Valiliği	Amasya	1.500 Dunam
EMINONU URBAN TRANSFORMATION	H. E. Architecture	Istanbul	800 residences
M.S.G.U MUSEUM OF PAINTING AND SCULPTURE AND MODERN ART	Halil Onur Architecture	Istanbul	8.900
EPHESUS LIGHTING PROJECT, SELCUK	TURSAB	Izmir	10.000 Dunam

FACTORY, INDUSTRIAL STRUCTURES

NAME OF WORK	EMPLOYER	PLACE OF WORK	COVERED AREA
DO&CO OFFLOAD FACTORY	BRN Architecture	Istanbul	1.500
BEYÇELİK BESTAMP AUTOMOTIV FACTORY	BEYÇELİK GASTAMP	Istanbul (Gebze TOSB)	25.000
CHANDELIER FACTORY	Özertaş	Istanbul	10.000
ŞİŞECAM FACTORY	Barka Engineering Co.	Trakya	1.000
BOMONTI BEER FACTORY EXHIBITION HALLS	Bomonti Cultural Centre	Istanbul	3.500
SOMAL SHEET METAL FACTORY	Somal Sac	Gebze	9.500
POLIN WATERPARKS AND POOL SYSTEMS	Polin Waterparks	Kocaeli-Dilovası	35.855
KAYSERİ SUGAR FACTORY and SHOPPING CENTER and HOTEL	Ali Çiçek Architecture Co.	Kayseri	26 Ha. 781m ² 22dsi
TEMA STORE	Tema Store	Istanbul	75.000
AUTOLIV CANKOR CAR-SECURITY SYSTEMS FACTORY	Autoliv Co.	Gebze	7.000
FATEKS TEXTILE FACTORY	Fateks Co.	Istanbul	8.000

BANKS, ADMINISTRATIVE BUILDINGS

NAME OF WORK	EMPLOYER	PLACE OF WORK	COVERED AREA
PRESS RELEASE	Scala Architecture	Istanbul	15.000
DENİZLİ HOLDING BUILDING	Abaloğlu Holding	Denizli	1.200
TURKCELL SHOPPING MALL BRANCH	Akıl İşleri	-	85
TURKCELL STREET BRANCH	Akıl İşleri	-	85
TURKCELL SHOPPING MALL BRANCH	Akıl İşleri	-	400
TURKCELL STREET BRANCH	Akıl İşleri	-	400
TURKCELL AKASYA SHOPPING MALL BRANCH	Akıl İşleri	Istanbul	340
HEAS R BLOCK APRON	StüdyoMetrik	Istanbul	600
PEGASUS MANAGEMENT OFFICE	StüdyoMetrik	Istanbul	3.000
ODEA BANK İKİTELLİ BRANCH	Proplan	Istanbul	1.200
KONYA TUMOSAN TRACTOR ADMINISTRATION BUILDING	Albayraklar	Konya	1.800
GARANTI BANK GÜNEŞLİ PARK BRANCH	Arcadia Architecture Co.	Istanbul	398
GARANTI BANK ZONGULDAK DEVREK BRANCH	Arcadia Architecture Co.	Zonguldak	604
GARANTI BANK BEYLİKDUZU 11 STREET BRANCH	Arcadia Architecture Co.	Istanbul	315
GARANTI BANK İZMİR AKSOY BRANCH	Arcadia Architecture Co.	Izmir	198
GARANTI BANK İKİTELLİ BRANCH	Arcadia Architecture Co.	Istanbul	592
GARANTI BANK MAHMUTPASA BRANCH	Arcadia Architecture Co.	Istanbul	187
GARANTI BANK MASKO BRANCH	Arcadia Architecture Co.	Istanbul	410
GARANTI BANK AYRANCIK BRANCH	Arcadia Architecture Co.	Izmir	521
GARANTI BANK HISARUSTU BRANCH	Arcadia Architecture Co.	Istanbul	244

GARANTI BANK KIRSEHIR BRANCH	Arcadia Architecture Co.	Kırşehir	585
GARANTI BANK ORTAKOY BRANCH	Arcadia Architecture Co.	Istanbul	459
GARANTI BANK YENI GIRNE BRANCH	Arcadia Architecture Co.	Izmir	447
GARANTI BANK ADIYAMAN BRANCH	Arcadia Architecture Co.	Adıyaman	551
GARANTI BANK CORLU BRANCH	Arcadia Architecture Co.	Çorlu	336
GARANTI BANK ELAZIG BRANCH	Arcadia Architecture Co.	Elazığ	414
GARANTI BANK SULTANCIFTLIGI BRANCH	Arcadia Architecture Co.	Istanbul	348
GARANTI BANK IKITELLI TUMSAN BRANCH	Arcadia Architecture Co.	Istanbul	682
GARANTI BANK KARATAS BRANCH	Arcadia Architecture Co.	Gaziantep	450
TEB MILAS BRANCH	Türk Ekonomi Bankası (TEB) Co.	Muğla	400
TEB ADATEPE BRANCH	Türk Ekonomi Bankası (TEB) Co.	Istanbul	400
GARANTI BANK IZMIR GIRNE STREET BRANCH	Arcadia Architecture Co.	Istanbul	450
GARANTI BANK KARTAL BRANCH	Arcadia Architecture Co.	Istanbul	736
GARANTI BANK UMRANIYE SERIFALI BRANCH	Arcadia Architecture Co.	Istanbul	490
GARANTI BANK ETILER OBY BRANCH	Arcadia Architecture Co.	Istanbul	506
GARANTI BANK ISKENDERUN MEYDAN BRANCH	Arcadia Architecture Co.	Iskenderun	692
GARANTI BANK MERSIN ATATÜRK STREET BRANCH	Arcadia Architecture Co.	Mersin	343
GARANTI BANK KONYA ILGIN BRANCH	Arcadia Architecture Co.	Konya	450
GARANTI BANK YUZYIL BRANCH	Arcadia Architecture Co.	Istanbul	503
GARANTI BANK MERSIN TOROSLAR BRANCH	Arcadia Architecture Co.	Mersin	328
GARANTI BANK KONYA KULU BRANCH	Arcadia Architecture Co.	Konya	408
GARANTI BANK ATATURK STREET BRANCH	Arcadia Architecture Co.	Adana	625

GARANTI BANK ISTIKLAL STREET BRANCH	Arcadia Architecture Co.	Mersin	639
GARANTI BANK ISKENDERUN BRANCH	Arcadia Architecture Co.	Iskenderun	933
GARANTI BANK BESYUZEVLER BRANCH	Arcadia Architecture Co.	Istanbul	600
GARANTI BANK ANTAKYA BRANCH	Arcadia Architecture Co.	Istanbul	600
GARANTI BANK MASLAK BRANCH	Arcadia Architecture Co.	Istanbul	1.300
GARANTI BANK MASLAK NUROL BRANCH	Arcadia Architecture Co.	Istanbul	600
GARANTI BANK AZIZIYE BRANCH	Arcadia Architecture Co.	Konya	500
GARANTI BANK TARABYA BRANCH	Arcadia Architecture Co.	Istanbul	331
GARANTI BANK SISLI BRANCH	Arcadia Architecture Co.	Istanbul	813
GARANTI BANK KURTULUS BRANCH	Arcadia Architecture Co.	Istanbul	539
GARANTI BANK UC YOL BRANCH	Arcadia Architecture Co.	Izmir	242
GARANTI BANK 4. SANAYI BRANCH	Arcadia Architecture Co.	Izmir	343
GARANTI BANK SILOPI BRANCH	Arcadia Architecture Co.	Sirnak	310
GARANTI BANK UZUNYALI BRANCH	Arcadia Architecture Co.	Fethiye	308
GARANTI BANK ALSANCAK BRANCH	Arcadia Architecture Co.	Izmir	437
GARANTI BANK CESME BRANCH	Arcadia Architecture Co.	Izmir	511
A&T BANK	KA Engineering Co.	Across Turkey	Each Branch between 300-500m ²
SEKERBANK BRANCH NETWORK TRANSFORMATION	KG Architecture Co.	All Over Turkey	Each branch between 300-700m ²
SILKAR HOLDING ADMINISTRATION BUILDING	Omega Engineering Co.	Istanbul	7.000
AKBANK UMRANIYE CALL CENTER	Karapınar Architecture	Istanbul	3.700
ALBAYRAKLAR ADMINISTRATION BUILDING	Albayraklar Construction Co.	Istanbul	14.000
TOYOTA ADMINISTRATION BUILDING (KARTAL)	KG Architecture Co.	Istanbul	7.500

BANKASYA USKUDAR BRANCH	Studio Igloo	Istanbul	310
BANKASYA BEYLIKDUZU BRANCH	Studio Igloo	Istanbul	615
BANKASYA LIBADIYE BRANCH	Studio Igloo	Istanbul	748
BANKASYA ACIBADEM BRANCH	Studio Igloo	Istanbul	192
BANKASYA KADIKOY BRANCH	Studio Igloo	Istanbul	605
BANKASYA SULTANCIFTLIGI BRANCH	Studio Igloo	Istanbul	508
BANKASYA BURSA YALOVA YOLU BRANCH	Studio Igloo	Bursa	298
BANKASYA SISLI BRANCH	Studio Igloo	Istanbul	413
BANKASYA BAGCILAR BRANCH	Studio Igloo	Istanbul	656
BANKASYA SARIYER BRANCH	Studio Igloo	Istanbul	292
BANKASYA KÂGITHANE BRANCH	Studio Igloo	Istanbul	424
BANKASYA ISPARTA BRANCH	Studio Igloo	Istanbul	325
BANKASYA INEGOL BRANCH	Studio Igloo	Bursa	280
BANKASYA AVCILAR BRANCH	Studio Igloo	Istanbul	649
BANKASYA GAZIOSMANPASA BRANCH	Studio Igloo	Istanbul	440
BANKASYA IKITELLI BRANCH	Studio Igloo	Istanbul	320
BANKASYA ERENKOY BRANCH	Studio Igloo	Istanbul	374
BANKASYA KONYA BRANCH	Studio Igloo	Konya	922
BANKASYA ADAPAZARI BRANCH	Studio Igloo	Sakarya	466
BANKASYA ALIAGA BRANCH	Studio Igloo	Izmir	400
BANKASYA GAZİANTEP BRANCH	Studio Igloo	Gaziantep	400
BANKASYA KURTKOY BRANCH	Studio Igloo	Istanbul	431

BANKASYA KUTAHYA BRANCH	Studio Igloo	Kütahya	529
BANKASYA DOLAYOBA BRANCH	Studio Igloo	Istanbul	377
BANKASYA BEYKOZ BRANCH	Studio Igloo	Istanbul	327
BANKASYA BALIKKESIR BRANCH	Studio Igloo	Balıkkesir	516
BANKASYA UMRANIYE BRANCH	Atölye Gri	Istanbul	473
AKBANK VEKO GIZ 6.7. FLOORS	KG Architecture Co.	Istanbul	810
HSBC CIFTEHAVUZLAR	HSBC Bank Co.	Istanbul	420
HSBC BEYAZIT	HSBC Bank Co.	Istanbul	400
HSBC ETILER	HSBC Bank Co.	Istanbul	300
HSBC MALATYA	HSBC Bank Co.	Malatya	600
HSBC SARIYER	HSBC Bank Co.	Istanbul	220
HSBC ATAKOY	HSBC Bank Co.	Istanbul	180
HSBC GOZTEPE İSTASYON	HSBC Bank Co.	Istanbul	200
AKSIGORTA SAMSUN MANAGEMENT BUILDING	Aksigorta Co.	Samsun	500
AKYATIRIM BAKIRKOY	Akbank Co.	Istanbul	150
AKYATIRIM CANKAYA	Akbank Co.	Ankara	150
AKBANK CENTER	Akbank Co.	Antalya	2.000
AKBANK POLATLI	Akbank Co.	Ankara	180
AKBANK TARABYA	Akbank Co.	Istanbul	120
AKBANK ORTAKOY	Akbank Co.	Istanbul	178
AKBANK PINARBASI	Akbank Co.	Izmir	240
AKBANK GOZTEPE	Akbank Co.	Istanbul	240

AKBANK MASLAK	Akbank Co.	Istanbul	1.400
AKBANK BAHCEKAPI	Akbank Co.	Istanbul	400
AKBANK ZINCIRLIKUYU	Akbank Co.	Istanbul	220
AKBANK MASLAK OPERATION CENTER	Akbank Co.	Istanbul	20.000
AKYATIRIM GENERAL MANAGEMENT BUILDING	Akbank Co.	Istanbul	12.000

MUNICIPALITY, GOVERNMENT BUILDINGS			
NAME OF WORK	EMPLOYER	PLACE OF WORK	COVERED AREA
İGA 3. AIRPORT BUILDINGS			
- CARGO ACENGY BUILDING	BRN Architecture	Istanbul	10.000
- CARGO CUSTOMS BUILDING	BRN Architecture	Istanbul	12.000
- APRON BARRIER BUILDING-1	BRN Architecture	Istanbul	2.500
- APRON BARRIER BUILDING-2	BRN Architecture	Istanbul	2.500
- APRON BARRIER BUILDING-3	BRN Architecture	Istanbul	2.500
- COMMERCIAL BUILDINGS	BRN Architecture	Istanbul	1.500
- UTILITY BUILDING	BRN Architecture	Istanbul	500
ISTANBUL MUNICIPALITY BUILDING AND CAR PARK	Arima Architecture	Istanbul	10.000
TUZLA VEGETABLE FRUIT SALES CENTER	Arima Architecture	Istanbul	219.000
İBB YENİ KAPI EVENT TENT	Arima Architecture	Istanbul	15.000
İSKİ ZEYTİNBURNU SERVICE BUILDING	Zed Architecture	Istanbul	6.270
BAROHAN BUILDING	Istanbul Bar Association	Istanbul	5.000
I.B.B SEYRANTEPE SERVICE BUILDING	Arima Architecture	Istanbul	350.000
T.C. EYUP MUNICIPALITY	Eyüp Municipality	Istanbul	26.000
EMINONU MUNICIPALITY WEDDING HALL	Arima Architecture	Istanbul	3.200
IST. METROPOLITAN MUNICIPALITY WOMEN COORDINATION CENTER	Protek Project	Istanbul	6.200
T.C. ISTANBUL CONGRESS VALLEY CONGRESS & EXHIBITION & THEATRE CENTER	Arima Architecture	Istanbul	110.000
T.C. ZEYTİNBURNU MUNICIPAL STADIUM	Arima Architecture	Istanbul	68.000
SALIHLI MUNICIPALITY RESIDENCE	Salihli Municipality	Salihli	10.000

MALATYA MUNICIPALITY BUILDING	Malatya Municipality	Malatya	10.000
BAGCILAR MUNICIPALITY WEDDING CENTER	Bağcılar Municipality	Istanbul	4.000
T.C. ISTANBUL CONGRESS VALLEY CONGRESS & EXHIBITION & THEATRE CENTER	Protek Proje	Istanbul	110.000
BAŞAKŞEHİR FATİH TERİM SPORT STADIUM	Arima Architecture	Istanbul	40.000

RESTAURANT, STORE, SHOWROOMS

NAME OF WORK	EMPLOYER	PLACE OF WORK	COVERED AREA
ROLEX STORE AKASYA AVM	Tolga Architecture	Istanbul	72
ROLEX STORE EMAAR SQUARE	Tolga Architecture	Istanbul	72
PELİT LEVENT BRANCH OFFICE	BRN Architecture	Istanbul	1.500
ERSA FURNITURE SHOWROOM	Ersa Furniture	Istanbul	1.300
CIPA RESTAURANT	IIA Architecture	Bodrum	500
TEKNOSA STORE ADANA BARAJYOLU	Teknosa Internal and External Trade Co.	Istanbul	300
TEKNOSA ELECTRONIC SHOPS	Teknosa Internal and External Trade Co.	Istanbul	1.000
SARAY RESTAURANT MALTEPE CARREFOUR	Saray	Istanbul	300
SARAY RESTAURANT BEYOGLU	Saray	Istanbul	1.000

PARKING LOTS

NAME OF WORK	EMPLOYER	PLACE OF WORK	COVERED AREA
TRABZON MULTI-STOREY CAR PARK	BRN Architecture	Trabzon	15.000
BAĞCILAR SQUARE LANDSCAPING AND PARKING GARAGE	Bimtaş	Istanbul	50.000
SISHANE STOREY CAR PARK	Karaköy Real Estate Investment Co.	Istanbul	29.400

INTERNATIONAL REFERENCES

5 STAR HOTELS, HOLIDAY VILLAGE, TOURIST FACILITIES			
NAME OF WORK	EMPLOYER	PLACE OF WORK	COVERED AREA
LIBYA HOTEL RESORT	Taca Construction Co.	Libya	22.500
KOREK SPA HOTEL	D.A. Architecture Co.	Iraq	10.000
ERBIL HILTON	Kurk Construction Co.	Iraq	70.000
ALBANIA – TIRAN HOTEL	MRA Architecture Co.	Albania	20.000
MEYSAN KURMICK RIXOS HOTEL	Kurk Construction Co.	Iraq	15.000
SHERATON HOTEL	Vins Construction	Iraq	13.000
HOLIDAY INN HOTEL	Norm Electromechanical	Bakü	22.000
DEDEMAN BAKU AZERBAYCAN	Ali Çiçek Architecture Co.	Azerbaijan	50.000

SCHOOL, UNIVERSITY, EDUCATION, SPORTS COMPLEXES

NAME OF WORK	EMPLOYER	PLACE OF WORK	COVERED AREA
MADAC/ALMADINAH ALMUNAWARAH ACADEMY	Akim Engineering Co.	Suudi Arabistan	88.000
AUDK AMERICAN UNIVERSITY OF DUHOK, KURDISTAN	Kurk Construction Co.	Iraq	30.000
SPORTS CENTER	Yüzbaşıoğlu Construction Co.	Ukrayna	19.000
VLADIKAFKAS SPORTS CENTER	Vladikafkas Co.	Kırım	2.000

HOSPITALS, HEALTH BUILDINGS

NAME OF WORK	EMPLOYER	PLACE OF WORK	COVERED AREA
ERBIL CHILDREN'S HOSPITAL	Mersin Marina Construction	Iraq	30.000
ZAHO 200 BED CAPACITY GENERAL HOSPITAL	Mersin Marina Construction	Iraq	25.500
PIRMAM HOSPITAL	BC Structure Co.	Iraq	8.500
SORAN 100 BED CAPACITY GENERAL HOSPITAL	BC Structure Co.	Iraq	13.500
AGRA 100 BED GENERAL HOSPITAL	Kürk Construction Co.	Iraq	20.000

VILLA, RESIDENCE, PUBLIC HOUSING, COOPERATIVES

NAME OF WORK	EMPLOYER	PLACE OF WORK	COVERED AREA
MESİF VİLLA	Kurk Construction Co.	Iraq	2.000
UKRAINE L BUILDING	Baytek Co.	Ukraine	10.600
ALMAATA OFICE BUILDING	Akim Engineering Co.	Azerbaijan	11.000
AZOVINTEX OFFICE BUILDING	Yüzbaşıođlu Construction Co.	Ukrayna	6.000
MARIAPUL RESIDENCES	Yüzbaşıođlu Construction Co.	Ukrayna	66.000
ALCEVKS HOUSING	Yüzbaşıođlu Construction Co.	Ukrayna	35.000

PLAZAS, CONGRESS, EXHIBITION, COMMERCIAL CENTERS

NAME OF WORK	EMPLOYER	PLACE OF WORK	COVERED AREA
EMPARE TOWER ERBIL	BC Structure Co.	Iraq	25.000
NEWROZ CITY	Kurk Construction Co.	Iraq	65.000
BAB TRABLUS ZONE 22, S4-S5 OFFICE BLOCKS PROJECT	System Construction Co.	Libya	110.000
UKRAYNA FOSKTROT SHOPPING CENTER	Yüzbaşıođlu Construction Co.	Ukrayna	15.000

MILITARY BUILDINGS

NAME OF WORK	EMPLOYER	PLACE OF WORK	COVERED AREA
NORTH IRAQ GENERAL SECURITY DIRECTORATE	Kurk Construction Co.	Iraq	55.000

FACTORY, INDUSTRIAL STRUCTURES

NAME OF WORK	EMPLOYER	PLACE OF WORK	COVERED AREA
NAKHICHEVAN CAHAN INDUSTRIAL COMPLEX	Cahan Holding	Nakhichevan	4.705
STER GROUP GAS STATION	Kurk Construction Co.	Irak	1.800
ADLER GAS STATION	Yeditepe Construction	Rusya	1.000
SOCHI GAS STATION	Yeditepe Construction	Rusya	1.000
TECEN DUNG FACTORY	Tecen Co.	Türkmenistan	2.000

BANKS, ADMINISTRATIVE BUILDINGS

NAME OF WORK	EMPLOYER	PLACE OF WORK	COVERED AREA
GARANTI BANK GIRNE BRANCH	Arcadia Architecture Co.	Kıbrıs	325
ADLER BANK	Yeditepe Construction	Rusya	3.000
NOVOROSISKI BANK	Yeditepe Construction	Rusya	2.000



SMM

SERBEST MÜŞAVİR MÜHENDİSLİK HİZMETLERİ
<http://www.emo.org.tr/smm>

BÜRO TESCİL BELGESİ 2017

BÜRONUN ÜNVANI : ESAN EPD MÜHENDİSLİK ELEKTRİK PROJE
VE DANIŞMANLIK-YILMAZ OĞRALI

BÜRONUN ADRESİ : ALTUNİZADE MAH. DADAŞLAR SOK. NO:23
D:5 ÜSKÜDAR İSTANBUL

FAALİYET ALANI : MÜHENDİSLİK HİZMETLERİ

VERGİ DAİRESİ VE NO : ÜSKÜDAR 6340034171
BÜRO TESCİL NO : 34346340034171
TESCİL TARİHİ : 02.01.2017
GEÇERLİLİK SÜRESİ : 31.12.2017

ADI SOYADI / TC KİMLİK NO	ÜNVANI	SMM NO' SU
1 - YILMAZ OĞRALI 55990021764	ELEKTRİK MÜHENDİSİ	34 34 4538



ONAY

EMRE METİN
ODA MÜDÜRÜ

Büro Tescil Belgesi olan yukarıda TC Kimlik Numarası, Adı, Ünvanı ve Faaliyet Konusu yazılı üyemiz/üyelerimiz ilgili yasa, yönetmelik, şartname ve standartlara uygun olarak serbest müşavir mühendislik hizmetlerini yapmaya yetkilidir.
Bu belgenin doğruluğunu **DD9BC3ZM** barkod numarası ile belgekontrol.emo.org.tr adresinden kontrol edebilirsiniz.





SMM

SERBEST MÜŞAVİR MÜHENDİSLİK HİZMETLERİ
<http://www.emo.org.tr/smm>

TESCİL BELGESİ
2017
ELEKTRİK
1KV ÜSTÜ VE 1KV ALTI
TESİSLER

TC KİMLİK NO : 55990021764
ADI SOYADI : YILMAZ OĞRALI
LİSANS ÜNVANI : ELEKTRİK MÜHENDİSİ
ODA SİCİL NO : 4538
SMM NO : 34 34 4538
TESCİL TARİHİ : 02.01.2017
GEÇERLİLİK TARİHİ : 31.12.2017



SMM İMZASI



BÜRO TESCİL NO : 34346340034171
BÜRONUN ÜNVANI : ESAN EPD MÜHENDİSLİK ELEKTRİK PROJE VE
DANIŞMANLIK-YILMAZ OĞRALI
BÜRONUN ADRESİ : ALTUNİZADE MAH. DADAŞLAR SOK. NO:23 D:5
ÜSKÜDAR İSTANBUL
BAĞLANTI ŞEKLİ : KENDİ ADINA
FAALİYET ALANI : MÜHENDİSLİK HİZMETLERİ



ONAY

EMRE METİN
ODA MÜDÜRÜ

Bu SMM Belgesini alan yukarıda TC Kimlik Numarası, Adı Soyadı, Ünvanı ve faaliyet konusu yazılı üyemiz ilgili yasa, yönetmelik, şartname ve standartlara uygun olarak Serbest Müşavir Mühendislik Hizmetleri yapmaya yetkilidir. Bu belge sahibi mühendis, 6235 sayılı TMMOB yasası ve bu yasaya bağlı çıkarılan tüm tüzük, yönetmelik ve şartnameler uyarınca ürettiği mühendislik hizmetlerini TMMOB Elektrik Mühendisleri Odası Mesleki Denetimine sunmak zorundadır. Bu belgenin doğruluğunu SSPVCKAB barkod numarası ile belgekontrol.emo.org.tr adresinden kontrol edebilirsiniz.





MİSEM

MESLEK İÇİ SÜREKLİ EĞİTİM MERKEZİ
<http://www.emo.org.tr/misem>

YG TESİSLERİNDE İŞLETME SORUMLULUĞU YETKİLENDİRME BELGESİ

BELGE SAHİBİNİN

TC Kimlik No : 55990021764
Adı-Soyadı : YILMAZ OĞRALI
Doğum yeri ve Tarihi : BAYBURT - 1951
Bitirdiği Okul ve Tarihi : İSTANBUL DİMMA - 1973
Oda Sicil No : 4538
Belge Düzenleme Tarihi : 26.01.2016
Belge Numarası : 2006/4042

Yukarıda bilgileri yazılı **YILMAZ OĞRALI** TMMOB Elektrik Mühendisleri Odası Meslek İçi Sürekli Eğitim Merkezi Yönetmeliği Doğrultusunda **YG TESİSLERİNDE İŞLETME SORUMLULUĞU SEMİNERİ (ELK.13.96)** eğitimi almış, belirlenen şartlara uygun olduğu Oda Yönetim Kurulunca onaylanmış ve belgeyi almaya hak kazanmıştır.

Belge sahibi, bu belgenin kullanımında Elektrik Mühendisleri Odasının alacağı kararlara uymak zorundadır.



TMMOB
Elektrik Mühendisleri Odası
Oda Müdürü
EMRE METİN

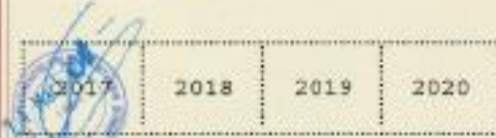

Bu belgenin doğruluğunu tekdak numarası ile belgekontrol.emo.org.tr adresinden kontrol edebilirsiniz.

Belge Seri No: **21391**

Not: Bu belge düzenlendiği ve vizelendiği yıl için geçerlidir.



T.C.
TÜRK PATENT ENSTİTÜSÜ

MARKA TESCİL BELGESİ

Marka No : 2010 18808 - Hizmet



Marka Sahibi : İHSAN MEHMET OĞRALI (T.C. Kimlik No:
55978022110)

TÜRKİYE CUMHURİYETİ
Ömer Avni Mh. Taşlıçıkış Sk. No:4 Kat:2 Kabataş
İSTANBUL

YILMAZ OĞRALI (T.C. Kimlik No: 55990021764)
TÜRKİYE CUMHURİYETİ
Ömer Avni Mah. Taşlıçıkış Sok. No:4 Kat:2 Kabataş
İSTANBUL

Emtiası

: 42

Bilimsel ve sanai inceleme, araştırma hizmetleri; mühendislik hizmetleri.
Bilgisayar hizmetleri.
Bu sınıfa dahil olup mühendislik, mimarlık, bilgisayar hizmetleri
kapsamına girmeyen her türlü tasarım hizmetleri; grafik sanat tasarım
hizmetleri.
Sanat eserleri orijinallik onay hizmetleri.

Markaların Korunması Hakkında 556 Sayılı Kanun Hükmünde
Kararnameye göre 23/03/2010 tarihinden itibaren ON YIL müddetle
10/10/2011 tarihinde tescil edilmiştir.

Mustafa DALKIRAN
Enstitü Başkanı a
Markalar Dairesi Başkanı

TÜRK PATENT [●] ENSTİTÜSÜ



*EVD ENERJİ YÖNETİMİ
VE DANIŞMANLIK HİZMETLERİ
TİCARET ve LİMİTED ŞİRKETİ*



Enerji Yöneticisi Sertifikası

18 Nisan 2007 tarihli ve 5627 sayılı "Enerji Verimliliği Kanunu" ve 25 Ekim 2008 tarihli Resmi Gazete'de yayımlanan "Enerji Kaynaklarının ve Enerjinin Kullanımında Verimliliğin Artırılmasına Yönelik Yönetmelik" uyarınca;
ELEKTRİK İŞLERİ ETÜT İDARESİ tarafından yetkilendirilen,
EVD ENERJİ YÖNETİMİ VE DANIŞMANLIK HİZMETLERİ TİCARET VE LTD. ŞTİ. tarafından
10 Ağustos – 01 Eylül 2009 tarihleri arasında düzenlenen 'Enerji Yöneticisi Eğitimi'ne katılarak başarı ile bitiren

Sayın Yılmaz OĞRALI

ENERJİ YÖNETİCİSİ SERTİFİKASI almaya hak kazanmıştır.

BİNA

Sertifika No: BEY-0479

Ergin KAYA
Genel Müdür